

Possible Relocation Sites

	Possible Relocation Sites	Site Area (m ²) (about)	Zoning	Reasons for unsuitable for relocation
1	DD87 Lot 441	3,798	“AGR”	<ul style="list-style-type: none"> - Half of the site is currently using for active agricultural purpose - Site larger than the resumed site - Tenancy period not secured
2	DD80 Lots 73 S.B RP and 76 S.B RP	1,890	“REC”	<ul style="list-style-type: none"> - Site required clearance of vegetation - Site might be subject to future land resumption
3	DD82 Lots 165RP and 166RP	2,250	“REC”	<ul style="list-style-type: none"> - Access road to the site is too narrow for crane lorries - Site located close to nearby domestic structures - Site larger than the resumed site
4	DD46 Lot 11RP	3,487	“AGR”	<ul style="list-style-type: none"> - No proper access to the site - Site close to the nearby village settlements - Site close to an existing stream - Site larger than the resumed site

Location of Possible Relocation Sites

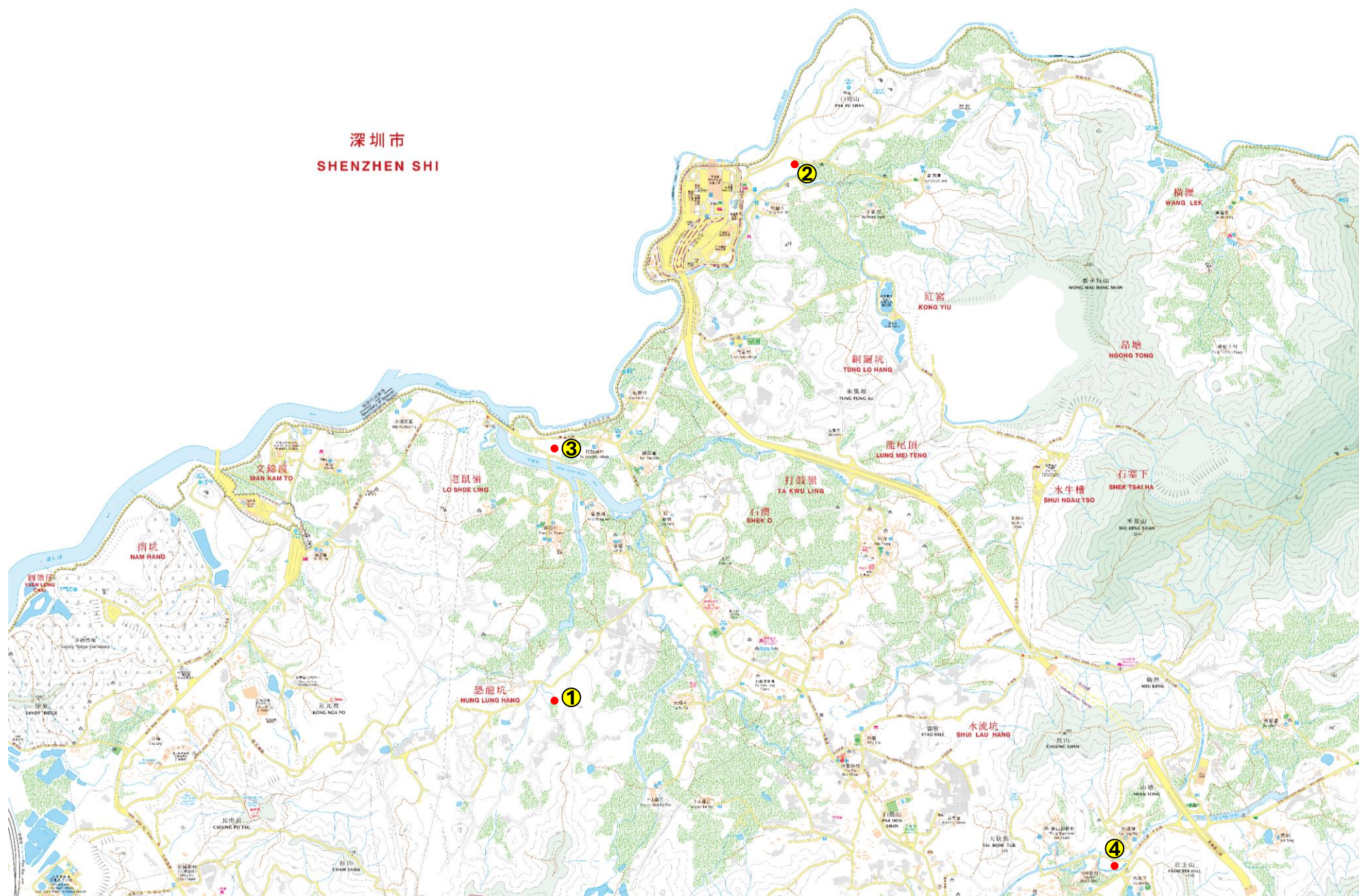

Site Plan of Possible Relocation Sites

①

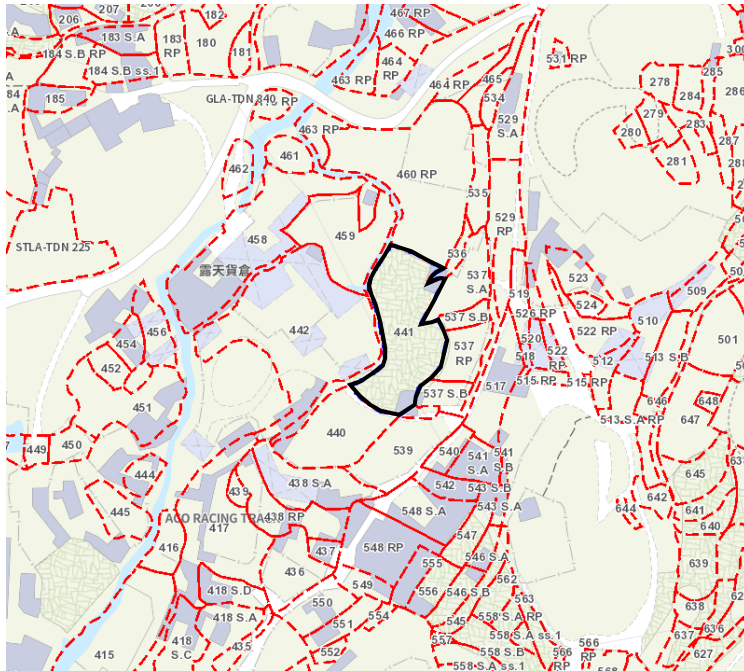

DD87 Lot 441

②

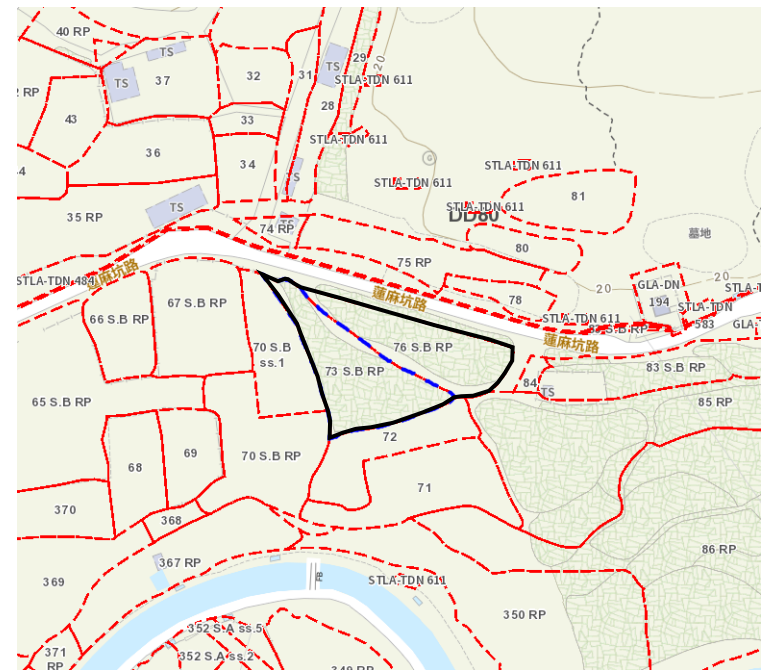

DD80 Lots 73 S.B RP and 76 S.B RP

③

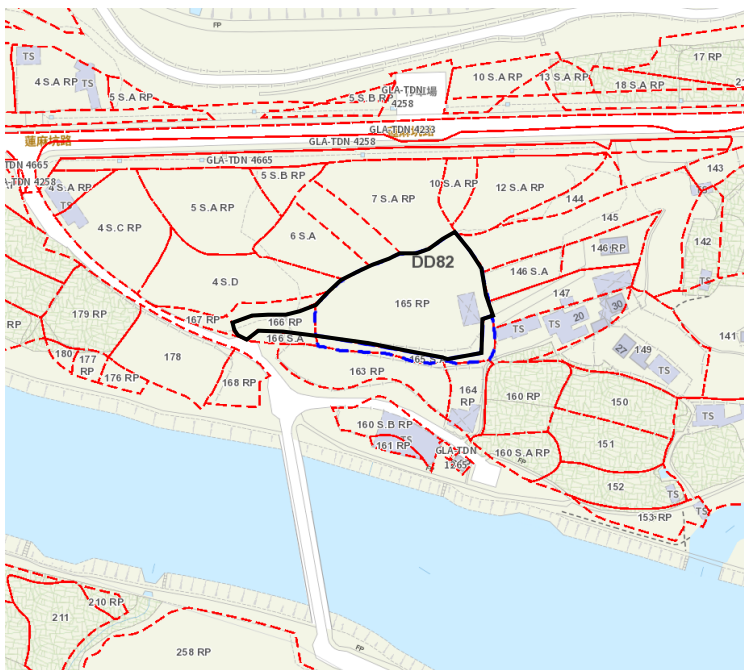

DD82 Lots 165RP and 166RP

④

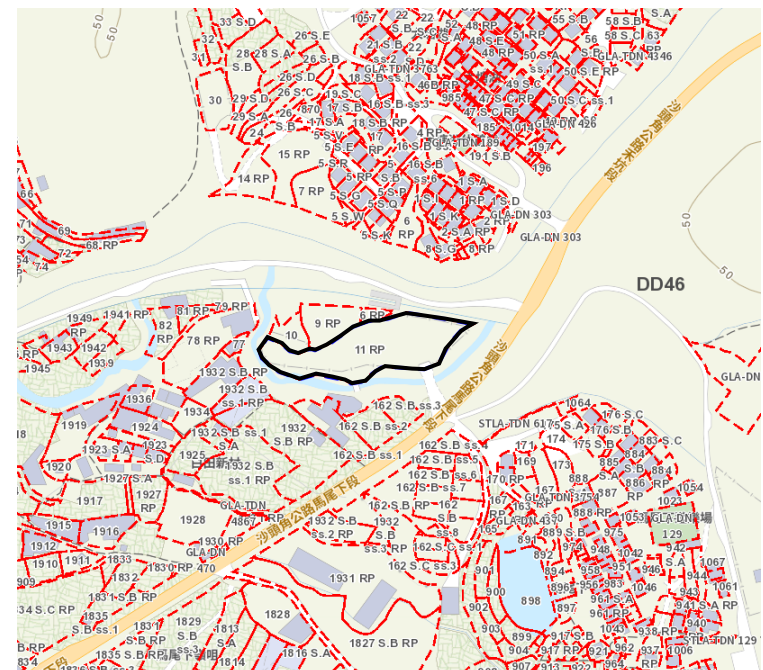

DD46 Lot 11RP